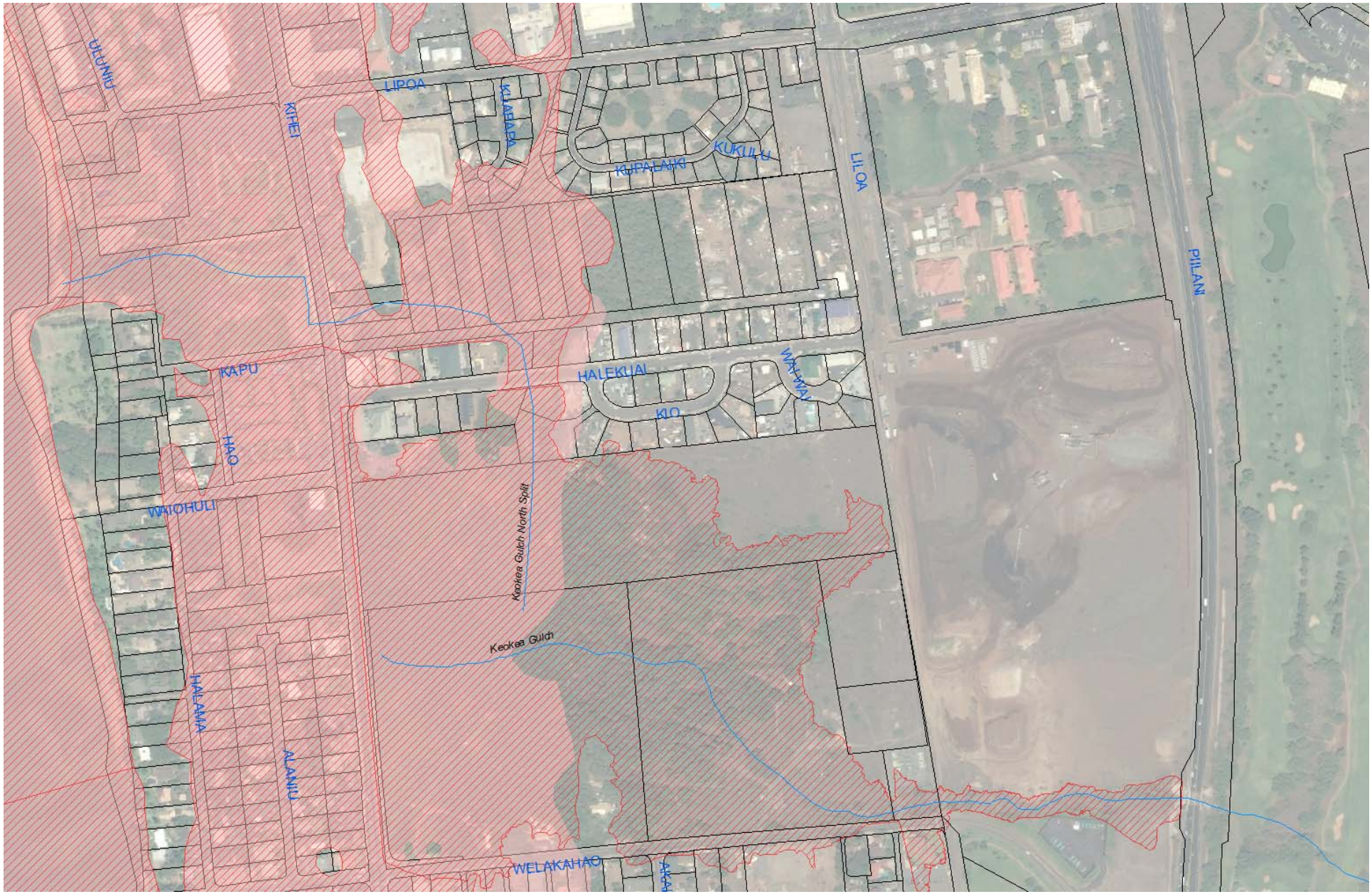


Proposed High Risk Flood Zone (11/4/15)

Effective High Risk Flood Zone (9/19/12)

N

# Kihei Area (Lipoa Pkwy- Welakahao Rd)

FIRM Panel 586/588

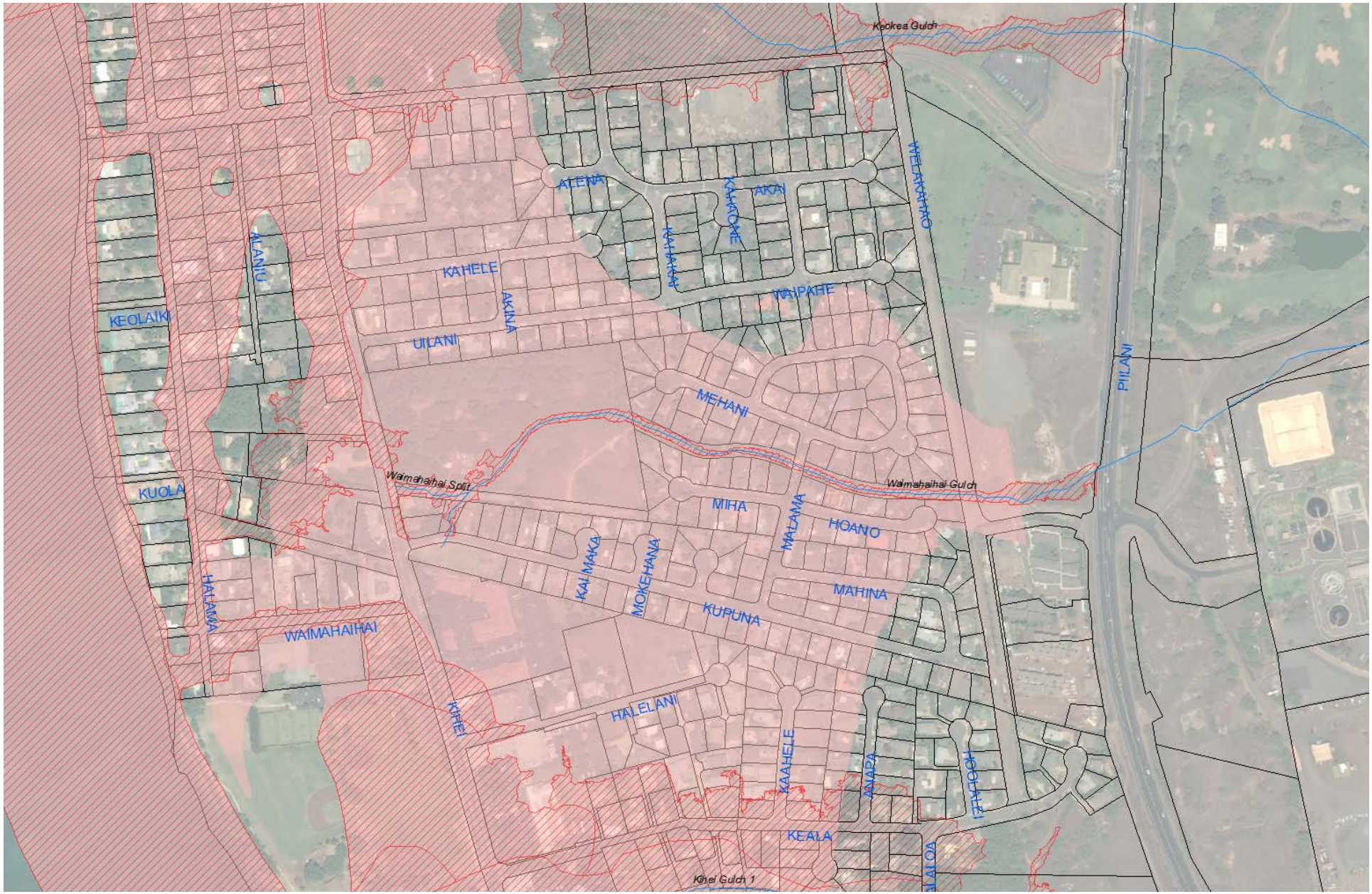


Proposed High Risk Flood Zone (11/4/15)

Effective High Risk Flood Zone (9/19/12)

N

# Kihei Area (Welakahao Rd - Keala Pl)

FIRM Panel 586/588

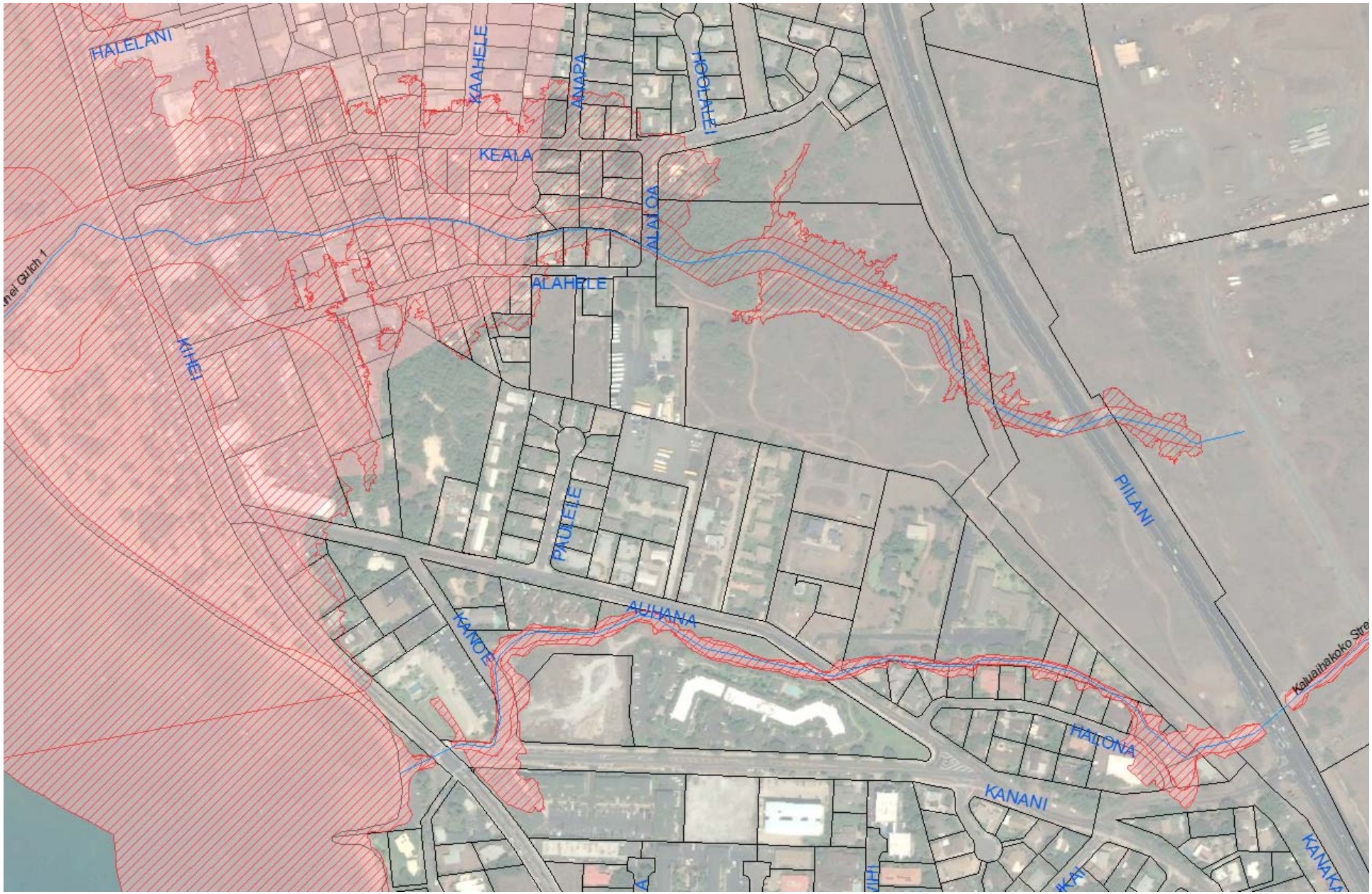


Proposed High Risk Flood Zone (11/4/15)

Effective High Risk Flood Zone (9/19/12)

# Kihei Area (Keala Pl - Auhana Rd)

FIRM Panel 586/588